

REV.	DATE	DESCRIPTION OF REVISIONS	INITIALS	EMPLOYER	NOTICE:	EMPLOYER	PROJECT	ROAD	DATE	REVISION
				HE MUMBAI	THIS DRAWING HAS NOT BEEN PUBLISHED AND IS THE SOLE PROPERTY OF CONSULTING ENGINEERING SERVICES (I) PVT. LTD. AND IS ISSUED TO THE PARTY FOR THE SPECIFIC PURPOSE AS STATED HEREON. IT IS NOT TO BE REPRODUCED, COPIED, LENT OR OTHERWISE DISPOSED OF DIRECTLY OR INDIRECTLY, NOR USED FOR ANY OTHER PURPOSE OTHER THAN FOR WHICH IT IS FURNISHED.	HE MUMBAI	DPR FOR DEVELOPMENT OF NANDED WAGHALA CITY MUNICIPAL CORPORATION	DR. SAVRIKAR BUILDING TO NAVGHAT	14-07-2006	R0
				HE MUMBAI		HE MUMBAI	NANDED CITY ROADS UNDER JNNURM	DR. SAVRIKAR BUILDING TO NAVGHAT	14-07-2006	APPROVED
				HE MUMBAI		HE MUMBAI	NANDED CITY ROADS UNDER JNNURM	DR. SAVRIKAR BUILDING TO NAVGHAT	14-07-2006	CHECKED
				HE MUMBAI		HE MUMBAI	NANDED CITY ROADS UNDER JNNURM	DR. SAVRIKAR BUILDING TO NAVGHAT	14-07-2006	DESIGN
				HE MUMBAI		HE MUMBAI	NANDED CITY ROADS UNDER JNNURM	DR. SAVRIKAR BUILDING TO NAVGHAT	14-07-2006	DRAWN
				HE MUMBAI		HE MUMBAI	NANDED CITY ROADS UNDER JNNURM	DR. SAVRIKAR BUILDING TO NAVGHAT	14-07-2006	STATUS
				HE MUMBAI		HE MUMBAI	NANDED CITY ROADS UNDER JNNURM	DR. SAVRIKAR BUILDING TO NAVGHAT	14-07-2006	FOR TENDER
				HE MUMBAI		HE MUMBAI	NANDED CITY ROADS UNDER JNNURM	DR. SAVRIKAR BUILDING TO NAVGHAT	14-07-2006	FOR APPROVAL
				HE MUMBAI		HE MUMBAI	NANDED CITY ROADS UNDER JNNURM	DR. SAVRIKAR BUILDING TO NAVGHAT	14-07-2006	FOR APPROVAL

CURVE NO. RD27/9	
TYPE	LEFT
HIP CH:	0+479.718
R	100 m
Δ	13° 35' 17"
V	30 Kmph
Lc	23.715 m
Ls (l)	0.00 m
Ls (o)	0.00 m
Ts	11.914 m
Es	0.707
e	-0.025 %

CURVE NO. RD27/10	
TYPE	RIGHT
HIP CH:	0+561.152
R	50 m
Δ	57° 31' 28"
V	25 Kmph
Lc	50.200 m
Ls (l)	0.00 m
Ls (o)	0.00 m
Ts	27.445 m
Es	7.037
e	0.010 %

CURVE NO. RD27/11	
TYPE	LEFT
HIP CH:	0+648.774
R	15 m
Δ	70° 02' 49"
V	15 Kmph
Lc	18.338 m
Ls (l)	0.00 m
Ls (o)	0.00 m
Ts	10.512 m
Es	3.317
e	0.040 %

CURVE NO. RD27/12	
TYPE	RIGHT
HIP CH:	0+736.697
R	200 m
Δ	11° 55' 22"
V	50 Kmph
Lc	41.618 m
Ls (l)	0.00 m
Ls (o)	0.00 m
Ts	20.885 m
Es	1.087
e	-0.025 %

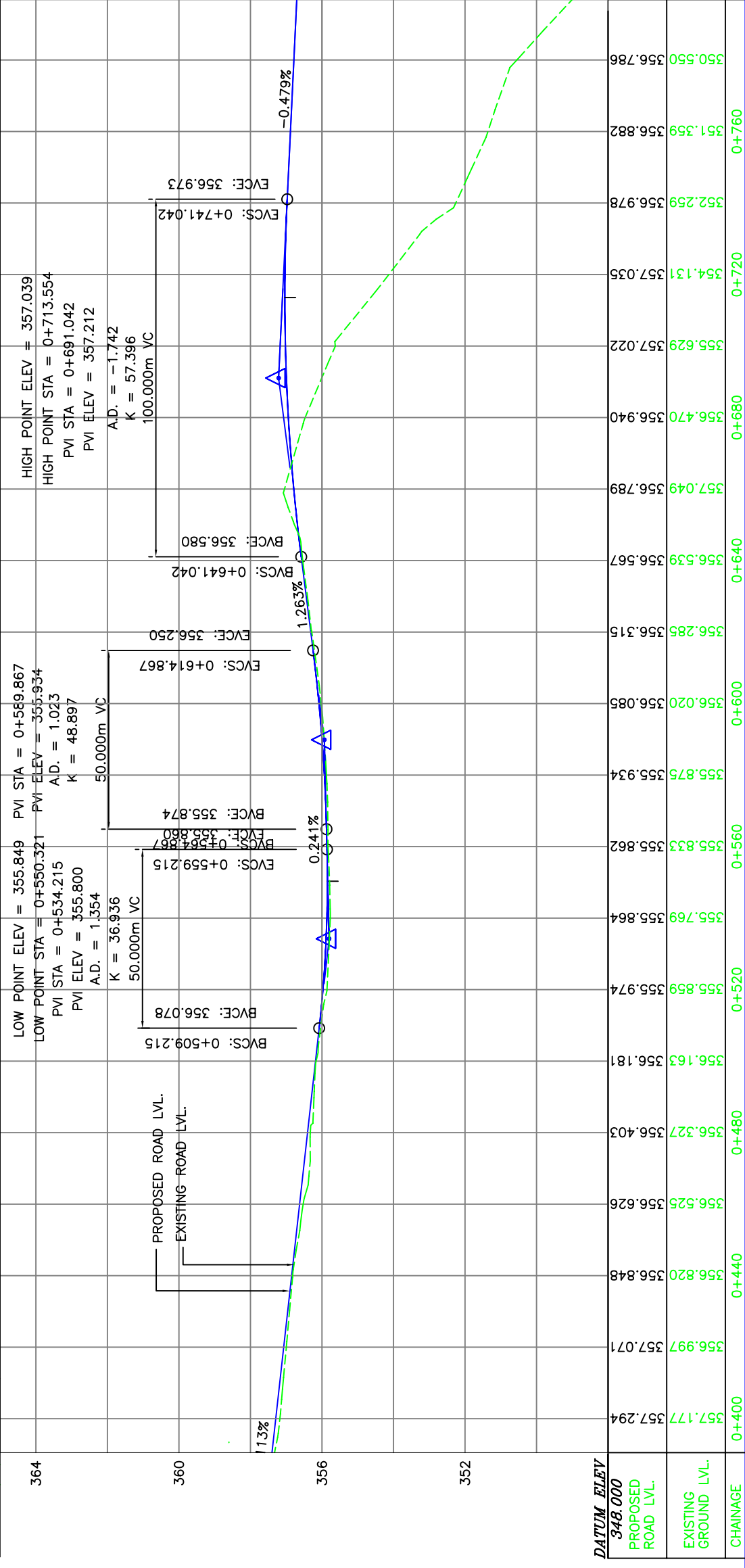
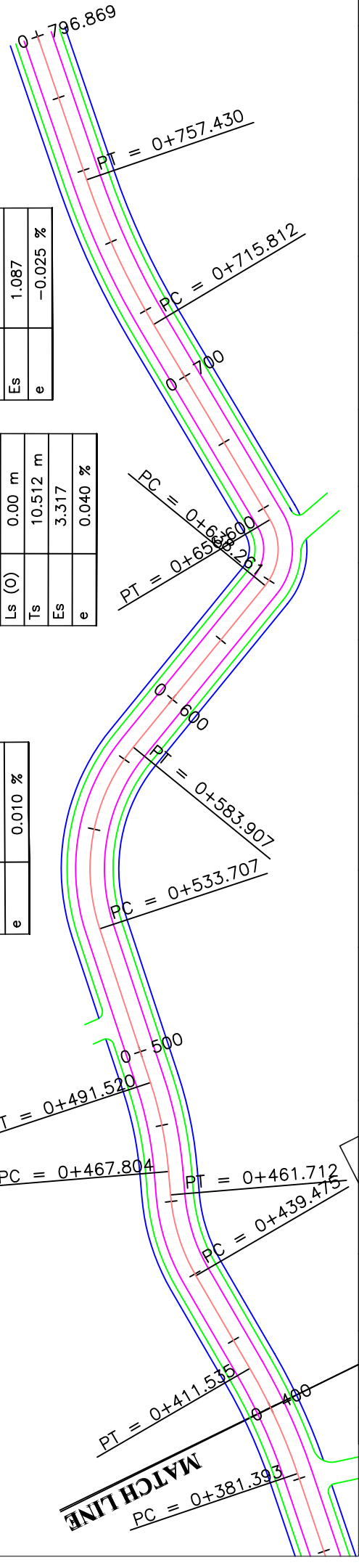

DATUM ELEV	CHAINAGE	PROPOSED ROAD LVL.	EXISTING ROAD LVL.
348.000	0+400	357.177	357.294
	0+440	356.820	356.848
	0+480	356.327	356.403
	0+520	355.859	355.974
	0+560	355.833	355.862
	0+600	356.020	356.085
	0+640	356.539	356.567
	0+680	356.470	356.940
	0+720	355.629	357.022
	0+760	351.359	356.882
		352.259	356.978
		356.789	356.789
		357.049	356.789
		356.629	357.022
		354.131	357.035
		352.259	356.978
		351.359	356.882
		350.550	356.786

REV.	DATE	DESCRIPTION OF REVISIONS	INITIALS

NOTICE: THIS DRAWING HAS NOT BEEN PUBLISHED AND IS THE SOLE PROPERTY OF CONSULTING ENGINEERING SERVICES (I) PVT. LTD. AND IS ISSUED TO THE PARTY FOR THE SPECIFIC PURPOSE AS STATED HEREON. IT IS NOT TO BE REPRODUCED, COPIED, LOANED OR OTHERWISE DISPOSED OF DIRECTLY OR INDIRECTLY, NOR USED FOR ANY OTHER PURPOSE OTHER THAN FOR WHICH IT IS FURNISHED.

EMPLOYER: **NANDED WAGHALA CITY MUNICIPAL CORPORATION**

CONSULTANT TO ITNL: **CONSULTING ENGINEERING SERVICES (I) PVT. LTD. MUMBAI**

PROJECT: **DPR FOR DEVELOPMENT OF NANDED CITY ROADS UNDER JNNURM**

ROAD: **DR. SAVRIKAR BUILDING TO NAVGHAT**

PLAN AND PROFILE: CH:0+400 TO CH:0+796.869

SCALE: HORZ. - 1:1000, VERT. - 1:100

PURPOSE: FOR TENDER

DRAWING NO.: 2006069/RH/RD27/PP-002

DATE: 14-07-2006

REVISION: R0

DESIGN: APPROVED

CHECKED: APPROVED

DRAWN: MADHAVI T. MANDAL

FOR APPROVAL: G.H.REDDY DR. C.S.S.